Surviving T-34/76 Tanks

Last update : 4 January 2025

Listed here are the T-34/76 tanks that still exist today.

"Skitmeister", May 2017 - https://www.flickr.com/photos/skitmeister/36864347474/in/album-72157689233166726/

T-34/76 m1940 – Great Patriotic War museum, Minsk (Belarus)

This is an early T-34 hull. The turret, mudgards and some parts are reproductions

http://66.ru/news/freetime/162486/

T-34/76 m1940 – Museum of military equipment "Battle Glory of the Urals", Verkhnyaya Pyshma, Sverdlovsk Oblast (Russia)

This tank has been rebuilt after the discovery of large parts in the Smolensk area in 2009. The restoration has been done in Moscow

Massimo Foti, June 2017 - https://www.flickr.com/photos/massimofoti/36001286562/

T-34/76 m1941 (# Ps. 231-2) – Bovington Tank Museum (UK)

Previously part of the Savon Prikaati garrison, Mikkeli (Finland). Vehicle produced in fall-winter 1941 at the Stalingrad Tractor factory (STZ), with new turret's tail (Yuri Pasholok). The head lamps, fenders and rear boxes were added by the Finnish Army (Alex Pankov). This early T-34/76 was captured by Sergeant Lauri Heino from Soviet forces on 2nd October 1941 near the Svir power plant. The tank was put into Finnish service with the number R-105, later changed to “Ps 231-2”. After the war the tank was used for training until 1955 and entered the Finnish Museum collection in 1980 (Museum)

Pierre-Olivier Buan, March 2019

T-34/76 m1941 – Musée des Blindés, Saumur (France)

This tank has fake barrel, gun shield, driver’s hatch and exhaust pipes (Alex Pankov). Vehicle produced in 1942 at the factory No.112 "Krasnoye Sormovo" (Yuri Pasholok)

"forbmwhouse", September 2008 - http://photofile.name/users/forbmwhouse/135149046/

T-34/76 m1941 (# Ps. 231-1) – Finnish Armour Museum, Parola (Finland) – running c.

Vehicle produced in summer-fall 1941 at the Stalingrad Tractor factory (STZ). First series, with early style driver's hatch and turret's tail (Yuri Pasholok). The muzzle brake, head lamps, fenders and rear box were added by the Finnish Army (Alex Pankov)

Ari Husu - http://www.andreaslarka.net/ps231003/ps231003.html

T-34/76 m1941 (# Ps. 231-3)

Pohjois-Karjalan Prikaati's garrison area, Kontioranta, Joensuu (Finland)

Vehicle produced in spring-summer 1941 at the factory No. 183 (KhPZ) (Yuri Pasholok). The head lamps and fenders were added by the Finnish Army (Alex Pankov)

https://www.facebook.com/photo?fbid=638894331706288&set=pcb.638897488372639

T-34/76 m1941 – Polish Army Museum, Warsaw (Poland)

Vehicle produced at the factory No. 112 "Krasnoye Sormovo" (Yuri Pasholok) in May 1943 (Alex Pankov).
The Serial Number is 3051391 (http://www.militarnepodroze.net/t34.html)

"Daymio", August 2006 - http://forum.axishistory.com/viewtopic.php?t=106759&sid=90c2987cdd68b5dfd1401757e69518f2

T-34/76 m1941 – Zwycięstwa street, Gdansk (Poland)

The hull was produced in 1942 at the Stalingrad Tractor factory (STZ) (Yuri Pasholok), and the turret in 1941 (Alex Pankov)

Rafał Białęcki, August 2011

T-34/76 m1941 – Muzeum Oręża Polskiego w Kołobrzegu, Kołobrzeg (Poland)

Looks like a vehicle produced in 1942 at the Stalingrad Tractor factory (STZ) (Alex Pankov)

Pavel Blinov, August 2008 - http://s2.ipicture.ru/uploads/081002/4468/ZiSg7IHOI3.jpg

T-34/76 m1941 – Bragin, Homiel Oblast (Belarus)

http://www.picatom.com/21/34762-1.html

T-34/76 m1941 – New Petrovtsy, Kiev Oblast (Ukraine)

Looks like a vehicle produced in 1942 at the factory No. 112 "Krasnoye Sormovo" (Yuri Pasholok)

http://mechcorps.rkka.ru/left/gluhov_001.jpg

T-34/76 m1941 – Glukhov, Sumy Oblast (Ukraine)

Vehicle produced in winter 1942 at the Stalingrad Tractor factory (STZ) (Alex Pankov)

Alexander Lagutin, September 2004 - http://pblinov.narod.ru/galleries/tanks/3476/stz42/bondarevka.html

T-34/76 m1941 – Bondarevka, Luhansk Oblast (Ukraine)

Vehicle produced in spring-summer 1942 at the Stalingrad Tractor factory (STZ) (Pavel Blinov)

https://i.imgur.com/IU0TFIu.jpeg

T-34/76 m1941 – Royal Jordanian Tank Museum (Jordan)

Formerly part of a private collection in Moscow area

Sergueï Lotarev, July 2007 - http://pomnite-nas.ru/mshow.php?GalleryID=1&s_CategorID=11&s_OID=1787

T-34/76 m1941 – Victory Park at Poklonnaya Gora, Moscow (Russia)

Vehicle produced in 1942 at the factory No. 112 "Krasnoye Sormovo" (Yuri Pasholok)

A.N. Makarov - http://tanksinmoscow.com/CMSA/Foto3/T-34-76_01.htm

T-34/76 m1941 – Central Armed Forces Museum, Moscow (Russia)

Vehicle produced in 1942 at the factory No. 183 (UTZ) (Alex Pankov)

Yuri Pasholok, September 2016 - https://www.facebook.com/

T-34/76 m1941 “Staliniech“ – Patriot Park, Kubinka (Russia)

Vehicle produced in spring-summer 1941 at the factory No. 183 (KhPZ).
This tank was used in an armoured train as a pillbox (Yuri Pasholok)

Yuri Pasholok, September 2016 - https://www.facebook.com/

T-34/76 m1941 – Patriot Park, Kubinka (Russia)

Vehicle produced at STZ factory in Stalingrad in the summer of 1942, the only “complete” tank of this type still in existence. It has been recovered in July, 2016 near the Ukrainian village Buylovka in Podgorensky district of Voronezh region

Ivan Vdovin - http://pomnite-nas.ru/mshow.php?GalleryID=1&s_CategorID=11&s_OID=3655

T-34/76 m1941 – Alakurtti, Murmansk Oblast (Russia)

This tanks has a fake mantlet and gun

"FotosergS", August 2016 - http://fotosergs.livejournal.com/69651.html

T-34/76 m1941 flamethrower – National Automobile Museum, Vsevolozhsk Leningrad Oblast (Russia)

The turret has a standard uparmoring kit developed by the Zavod No. 27 and used on 1941/42 STZ production tanks

"FotosergS", August 2016 - https://fotki.yandex.ru/next/users/fotosergs/album/168893/view/647825

First T-34/76 m1941 – National Automobile Museum, Vsevolozhsk
Leningrad Oblast (Russia)

The tank was recovered from Neva river (http://nazadvgsvg.ru/viewtopic.php?id=33&p=75)

"FotosergS", August 2016 - https://fotki.yandex.ru/next/users/fotosergs/album/168893/view/647825

Second T-34/76 m1941 – National Automobile Museum, Vsevolozhsk
Leningrad Oblast (Russia)

"FotosergS", August 2016 - https://fotki.yandex.ru/next/users/fotosergs/album/168893/view/647825

Third T-34/76 m1941 – National Automobile Museum, Vsevolozhsk
Leningrad Oblast (Russia)

http://ctocopok.livejournal.com/57554.html

Fourth T-34/76 m1941 – National Automobile Museum, Vsevolozhsk
Leningrad Oblast (Russia)

Yuri Pasholok, 2008

T-34/76 m1941 – Medyn', Kaluga Oblast (Russia)

This tank has serial number 1409008. It was released by factory STZ in summer-fall 1941 The commander of the 1th Battalion of the 17th Tank Brigade; Captain T.S. Gillotin fought in this tank. On October 10, 1941, during the battle in the district of Radyukino village, the tank sunk in the Shanya river. It has been recovered in 1956. This is one of two T-34 built by STZ in 1941, which survived up to these days. It has a cast turret (Yuri Pasholok)

Timur Gennadievich, April 2010 - http://photo.qip.ru/users/pakuro/3815836/88789151/#mainImageLink

T-34/76 m1941 – Vadim Zadorozhny Museum, Arhangelskoe, Moscow Oblast (Russia)

Timur Gennadievich, May 2012 - http://photo.qip.ru/users/pakuro/4084783/97954564/#mainImageLink

Another T-34/76 m1941 – Vadim Zadorozhny Museum
Arhangelskoe, Moscow Oblast (Russia)

https://www.facebook.com/photo.php?fbid=3261283877265320&set=gm.3395924197125809

T-34/76 m1941 – Museum of the National Military History, Padikovo
Moscow Oblast (Russia)

https://www.facebook.com/photo.php?fbid=1757557484282814&set=a.628712437167330.1073741829.100000857381597

T-34/76 m1941 – Sergey Chibineev Collection, Pushkino, Moscow Oblast (Russia

Yuri Pasholok, August 2019 - https://www.facebook.com/photo.php?fbid=2365092367042177&set=pcb.2365094067042007

T-34/76 m1941 – State Military Technical Museum, Ivanovskoe
Moscow Oblast (Russia) – running condition

“Suigintou14”, February 2017 - https://www.flickr.com/photos/145826832@N07/32978184205/in/pool-tanktanks/

T-34/76 m1941 – Nizhny Novgorod, Nizhny Novgorod Oblast (Russia)

This tank was made by the “Krasnoye Sormovo factory” in Nizhny Novgorod, in 1943 (says so on the plaque, and apparently they ID'd it by the serial number on the turret, but it's a 1941 model with early roadwheels, cast turret and square transmission hatch), and was destroyed by an ammorack explosion in 1943 at Sinyavino (Leningrad front). Sponsored by a local politician (who wanted a locally-produced T-34/76, and not much more common T-34/85 which are literally everywhere in Russia), it was recovered bit by bit and fully restored and installed as a monument in 2015 to celebrate the 70th anniversary of V-day (“paulkempf”)

---

https://www.tripadvisor.ru/

T-34/76 m1941 – Tambov, Tambov Oblast (Russia)

This tank was placed here in 1949. Hull from factory No. 112 "Krasnoye Sormovo", turret from STZ, both produced in 1942 (Yuri Pasholok)

Mark Conway, September 2018 - https://www.facebook.com/groups/140719229322854?view=permalink&id=1973439209384171

T-34/76 m1941– Panoramic Museum "Stalingrad Battle", Volgograd Volgograd Oblast (Russia)

This tank was found in October 2013 in Golubinskaya area, Kalachyovsky District, Volgograd Oblast (http://news.vdv-s.ru/hi-tech/?news=242423)

---

https://tvzvezda.ru/news/vstrane_i_mire/content/2020591726-icBXv.html

T-34/76 m1941 – Rostov-on-Don, Rostov Oblast (Russia)

Vitaliu Krupoderov, August 2006 - http://pomnite-nas.ru/mshow.php?GalleryID=1&s_CategorID=11&photoPage=1&s_OID=410

T-34/76 m1941 – Taman peninsula, Krasnodar Krai (Russia)

Looks like a vehicle produced in 1942 at the factory No. 112 "Krasnoye Sormovo" (Yuri Pasholok)

https://anapa-ch.ru/legendarnyj-tank-t-34-ustanovili-v-parke-voennoj-texniki-anapy-foto-video/

T-34/76 m1941 – Anapa military equipment park, Krasnodar Krai (Russia)

Vitaly Kuzmin, March 2020

T-34/76 m1941 – Museum of military equipment "Battle Glory of the Urals"
Verkhnyaya Pyshma, Sverdlovsk Oblast (Russia)

This is a T-34 chassis that received a very rare turret from Stalingradsky tractor factory, originally equipped with a 76 mm gun, as it can be seen there : http://inmosreg.ru/multimedia_video/20120828/598039860.html. The original gun was replaced with a piece of pipe to make the tank look like a T-34/57

Vladimir Koulilov, October 2015 - https://www.facebook.com/photo.php?fbid=891293857644946&set=p.891293857644946&type=3

T-34/76 m1941 – Museum of military equipment "Battle Glory of the Urals", Verkhnyaya Pyshma, Sverdlovsk Oblast (Russia) – running condition

Reconstruction process : http://www.sporf.ru/Наши_Работы/Реставрация

Vladimir Koulilov, October 2015 - https://www.facebook.com/photo.php?fbid=891294047644927&set=p.891294047644927&type=3

T-34/76 m1941 – Museum of military equipment "Battle Glory of the Urals", Verkhnyaya Pyshma, Sverdlovsk Oblast (Russia)

The tank has a standard uparmoring kit developed by the Zavod No. 27 and used on 1941/42 STZ production tanks

http://nk.life/2015/02/16/v-novokuznetske-na-odin-t-34-stalo-bolshe.html

T-34/76 m1941 – Victory Park, Novokouznetsk, Kemerovo Oblast (Russia)

Rebuilt by Sergey Chibineev. Tank manufactured by STZ in late 1942. Destroyed in August, 1943 in Gnezdilova heights, Spas Demene district, Kaluga region (Sergei Chibineev)

https://www.facebook.com/ausarmour/videos/1294143481284064/

T-34/76 m1941 – The Australian Armour and Artillery Museum, Cairns (Australia)

https://www.facebook.com/ArmorandCavalryCollection/photos/a.920289284702010/4145940712136835/

T-34/76 m1941 – U.S. Army Armor & Cavalry Collection, Fort Benning, GA (USA)

Vehicle produced in spring-summer 1941 at the factory No. 183 (KhPZ) (Yuri Pasholok). The early Soviet T-34 in the Collection has a very unique history. It was originally built in early to mid-1941 at Factory 183, located in Kharkiv/Kharkov, Ukraine. Not long after it left the production line, it went into combat against the German Army during Operation Barbarossa and was captured. Sent back to Germany for testing and evaluation, it received minor modifications such as a handle on the driver's hatch for easier access. At the end of the war it was once again captured, this time by the U.S. Army. Sent to the Aberdeen Proving Grounds, it remained there until coming to the Armor & Cavalry Collection in 2012 (U.S. Army Armor & Cavalry Collection)

https://www.worldmilitariaforum.com/forums/index.php?/topic/317045-us-army-ordnance-museum-aberdeen-proving-ground/

T-34/76 m1941 – Fort Lee U.S. Army Ordnance Museum, VA (USA)

This tank is a gift of the Soviet Government, it was donated and tested at Aberdeen in 1942.
In 1942, the Minister of Tank Industry Malyshev commanded to the factory No.183 (UTZ) to select 5 tanks in the order of ranges : 3 for Kubinka, 1 for Bovington and 1 for Aberdeen. 2 tanks from this batch have survived: this one and the T-34/76 m1941 which is now at the Central Armed Forces Museum, Moscow, Russia (Alex Pankov)

Jaakko Pihlaja, June 2007 - http://www.andreaslarka.net/ps231004/ps231004.html

T-34/76 m1942 (# Ps. 231-4) – Finnish Armour Museum, Parola (Finland)

https://www.facebook.com/groups/160905848466405/posts/ma-visite-au-mus%C3%A9e-militaire-de-varsovie/1086037589286555

T-34/76 m1942 – Polish Army Museum, Warsaw (Poland)

SN У42088(or 9)6, tank built at the UZTM factory in 1942 (Alex Pankov)

Rafał Białęcki, September 2008

Another T-34/76 m1942 – Polish Army Museum, Fort IX Czerniakowski, Warsaw (Poland)

Roger Davis, August 2011 - http://cdsg.org/forums/viewtopic.php?t=463

T-34/76 m1942 – Lubuskie Military Museum, Drzonów (Poland)

War compilation from different components. Lower front armor plate is equipped with two handles for PT-3 mine roller demining device. The wheels are late war ones. This tank is in the museum since 3 October 2007 (http://www.orasoft.net.pl/~leszek.ch/museum/vt3476.html)

It was previously displayed as a monument in Gdansk-Westerplatte

Rafał Białęcki, December 2008

T-34/76 m1942 – Muzueum Uzbrojenia (Citadel museum), Poznań (Poland)

"Adamicz", August 2011

T-34/76 m1942 – Army Technical Museum, Lesany (Czech Republic) – running condition

The tank manufactured at Uralmash UZTM plant in Sverdlovsk or plant in Chelyabinsk in May 1943, and is equipped with moulded "turtle" turret manufactured by using a 10 000-ton press. Altogether only 2050 tanks with such turret were manufactured. This tank took part in service with the 1st Polish tank corps, in the Prague operation in May 1945. During the post-war period, the tank was exhibited at the national monument in the town of Mělník (Official information from the museum)

“nammeci” - http://s106.photobucket.com/albums/m273/nammeci/Muzej%20Kozara/?start=0

T-34/76 m1942 – Military Barracks, Banja Luka (Bosnia and Herzegovina)

This T-34 could be an ex-german trophy, which was recaptured by NOVJ units in 1945. Note the Notek holder on the frontal plate and spare tracks holder on the hull sides (Vasily Diounov)

https://tankist-31.livejournal.com/70399.html

T-34/76 m1942 – Bolgrad, Odessa Oblast (Ukraine)

"BBB", August 2006 - http://forum.blockhaus.ru/index.php?showtopic=5692

T-34/76 m1942 – Korsun-Shevchenkivskyi, Cherkasy Oblast (Ukraine)

https://commons.wikimedia.org/wiki/File:71-212-0031_Zvenigorodka_T34_SAM_2533.jpg

T-34/76 m1942 – Zvenyhorodka, Cherkasy Oblast (Ukraine)

https://cdn1.img.sputniknews.com/images/105514/43/1055144367.jpg

T-34/76 m1942 – Donetsk, Donetsk Oblast (Ukraine)

http://www.liman.org.ua/gallery/picture/29/

T-34/76 m1942 – Krasnyi Lyman, Donetsk Oblast (Ukraine)

Vladimir Yakubov, July 2004 - http://svsm.org/gallery/t-34-76-moscow

T-34/76 m1942 "Dovator" – Victory Park at Poklonnaya Gora, Moscow (Russia)

This tank was produced at the factory No. 183 (UTZ) (Alex Pankov)

Nick Matveev, 2005 - http://www.tanxheaven.com/nic/T-34varnic/T-34nic.htm

T-34/76 m1942 – “T-34 History” Museum, Sholohovo, near Moscow (Russia)

T-34/76 with an hexagonal turret, produced in 1942 by one of the Ural tank factories, UZTM or No. 183 (Pavel Blinov)

Yuri Pasholok, August 2019 - https://www.facebook.com/100006243103648/posts/2369185976632816/

T-34/76 m1942 "Sniper" – Patriot Park, Kubinka (Russia) – running condition

Serial Number 173-82, tank built at the UTZ factory (Alex Pankov)

"Dimitri K.", 2003 - http://dm-foto.narod.ru/photo8.htm

T-34/76 m1942 "Moskovskiy pioneer" – Kubinka Tank Museum (Russia)

This tank was produced at the factory No. 183 (UTZ) (Alex Pankov)

2017 - https://nikarios.livejournal.com/43257.html

T-34/76 m1942 – Vadim Zadorozhny Museum, Arhangelskoe
Moscow Oblast (Russia)

Andrey Aksenov, August 2009 - https://www.facebook.com/profile.php?id=100004166653079&sk=photos_stream

T-34/76 m1942 “Skorostnaya” – Novosokolniki, Pskov Oblast (Russia)
This tank was produced at the factory No. 183 (UTZ) (Alex Pankov)

"IVANOV" - http://www.dishmodels.ru/wshowp.htm?p=2045&id=86350

T-34/76 m1942 "Smeliy" – Military Memorial Complex "Stalin Line", Kholmatka Pskov Oblast (Russia)

This tank was recovered in Malakhovo, Pskov Oblast (Russia). Serial 158210 (probably built by UTZ). The tank was lost on 12 December 1942 and belonged to the 33rd Tank Brigade (Scott Fraser)
Photos of the recovery : http://iluki.ru/gorod/foto/3959/49707/

Alexandr Kolycheva, May 2007 - http://www.pln-pskov.ru/photo/photoreport/41184.html

T-34/76 m1942 – Velikiye Luki area, Pskov Oblast (Russia)

This tank was recovered from the bottom of the Selivanovskyo Lake near Velikiye Luki region on 3 May 2007.
More information here : http://www.pln-pskov.ru/photo/photoreport/41184.html

---

http://radikal.ru/F/i010.radikal.ru/0806/22/3bc5297c78c9.jpg.html

T-34/76 m1942 – 63th BTRZ (tank repair plant), St. Peterburg, Leningrad Oblast (Russia)

The tank is equipped with T-55 wheels (Alex Pankov)

Alexandr Homyakov - http://svsm.org/gallery/T-34-76-belyj

T-34/76 m1942 – Belyj, Tver Oblast (Russia)

This tank was produced at the factory No. 183 (UTZ). Serial Number 123-188 (Alex Pankov)

Pavel Blinov, Alexander Bujlov - http://pblinov.narod.ru/galleries/tanks/3476/form1/target20.html

T-34/76 m1942 – Khvastovichi, Kaluga Oblast (Russia)

The turret is stamped UZTM (Alex Pankov)

Pavel Blinov, November 2006 - http://pblinov.narod.ru/liski/T-34.html

T-34/76 m1942 – Schucshye, Voronezh Oblast (Russia)

T-34/76 with an early hexagonal turret, produced in 1942 by one of the Ural tank factories, UZTM or No. 183 (Pavel Blinov)

"Greywind", September 2008 - http://www.flickr.com/photos/greywind/2898147872/

T-34/76 m1942 – Sevastopol, Crimean Peninsula (Russia)

Alexandr Kharchenko, August 2006 - http://pomnite-nas.ru/mshow.php?GalleryID=1&s_CategorID=11&photoPage=1&s_OID=442

T-34/76 m1942 – Mamayev Kurgan Memorial (Northwestern slope)
Volgograd (formerly Stalingrad), Volgograd Oblast (Russia)

Alexandr Kharchenko, August 2006 - http://pomnite-nas.ru/mshow.php?GalleryID=1&s_CategorID=11&photoPage=1&s_OID=441

T-34/76 m1942 – Volgograd Shipyard, Volgograd, Volgograd Oblast (Russia)

Alexandr Kharchenko, August 2006 - http://pomnite-nas.ru/mshow.php?GalleryID=1&s_CategorID=11&photoPage=1&s_OID=444

T-34/76 m1942 – Volgograd Tractor Factory, Volgograd, Volgograd Oblast (Russia)

https://www.facebook.com/photo.php?fbid=2376286375743252&set=pb.100000857381597.-2207520000.1565070206

T-34/76 m1942 – Krasnoturyinsk, Sverdlovsk Oblast (Russia)
Reconstructed by Sergey Chibineev

Vitaly Kuzmin, April 2020 - https://www.facebook.com/media/set/?set=a.2609824352477954&type=3

T-34/76 m1942 – Museum of military equipment "Battle Glory of the Urals" Verkhnyaya Pyshma, Sverdlovsk Oblast (Russia)

http://www.youtube.com/watch?v=02hKiGypugM&feature=youtu.be

T-34/76 m1942 – Local museum, Salekhard, Yamalo-Nenets Okrug (Russia)

This tank, originally named "Отважный" (The Brave) by its crew, was destroyed during the battle for the village Pogorelki at the end of 1942. Sergey Chibineev recovered dozens of blown-up fragments of the tank near Rzhev (Moscow suburbs) and welded them together in order to give to the wreck its original appearance (information from various sources)

http://wikimapia.org/27712099/ru/%D0%A2%D0%B0%D0%BD%D0%BA-%D0%A2-34-76

T-34/76 m1942 – Khanty-Mansiysk, Khanty-Mansi Autonomous Okrug (Russia)

Built at the Factory N° 183 (UTZ) in January, 1942

http://gazeta.a42.ru/lenta/show/v-kirovskom-rayone-kemerova-otkroyut-pamyatnik-tanku-t-34-foto.html

T-34/76 m1942 – Kemerovo, Kemerovo Oblast (Russia)

Nikolaj Chukhraj - http://www.dishmodels.ru/wshow.htm?mode=P&vmode=T&p=2891&id=158078&tp=w

T-34/76 m1942 – Museum of Soviet Military Equipment
Vladivostok, Primorsky Krai (Russia)

Pierre-Olivier Buan, September 2019

T-34/76 m1942 – American Heritage Museum, Hudson, MA (USA) – running condition

This vehicle was part of Jacques Littlefield Collection in California. The entire Littlefield collection was donated to the Collings Foundation, and only 80 of the 240 vehicles of the collection are now displayed in a museum in Hudson, MA.

Massimo Foti, October 2013 - http://www.flickr.com/photos/massimofoti/8752004403/in/set-72157633224296936

T-34/76 m1943 – Deutsches Panzermuseum, Munster (Germany)

Massimo Foti, April 2013 - http://www.flickr.com/photos/massimofoti/9171620269/

First T-34/76 m1943 – Soviet Memorial, Berlin-Tiergarten (Germany)

Massimo Foti, April 2013 - http://www.flickr.com/photos/massimofoti/9171603437/in/set-72157634400799179

Second T-34/76 m1943 – Soviet Memorial, Berlin-Tiergarten (Germany)

Sami Niemeläinen, July 2010 - http://www.flickr.com/photos/saminkuvat/5194231011/in/set-72157624555330527/

T-34/76 m1943 (# Ps. 231-7) – Finnish Armour Museum, Parola (Finland)

Serial number 310260, tank built at the factory UTZ in October 1943 (Alex Pankov)

---

http://militaar.net/phpBB2/viewtopic.php?f=40&t=40791&sid=51d460d688ee64e564d40c83c0b92ba0&start=45

T-34/76 m1943 – Local museum, Gorodenko (Estonia)

This tank was found in a lake near Johvi, Estonia in September 2000. At the time, it still had German markings (white crosses on the turret), indicating it was a captured T-34 that served with German troops. More information here : http://www.mil.hiiumaa.ee/2000_09_14_kurtna_T-34-36/index.html

---

Fedor Mazur, December 2019 – https://www.google.com/maps/

T-34/76 m1943 – Armoured Weapons Museum,
Land Forces Training Centre, Poznań (Poland) – running condition

Waldemar Wajszczuk, July 2004 - http://www.com-central.net/index.php?name=Forums&file=viewtopic&t=3690&start=15

T-34/76 m1943 – Studzianki Pancerne (Poland)

Pierre-Olivier Buan, June 2023

T-34/76 m1943 “Lidice” – Army Technical Museum, Lesany (Czech Republic)

This exhibit is part of the most important relics of the Czechoslovak WWII foreign resistance. On 11 February 1943, members of the 1st Czechoslovak Independent Field Battalion in the USSR moved to the front to participate in the Battle of Sokolovo. During the transport, they collected financial means to buy two tanks and named them with honourable names LIDICE and LEŽÁKY. The tanks thus entered service with the 1st Tank Battalion of the 1st USSR Independent Brigade. The original LIDICE tank had serial number 308045. The second holder of this name became the tank no. 311367 exhibited in the museum, that was destroyed by bazooka in the battle for so called Bloody Elevation Point no. 534 within Dukla operation on 15 September 1944. In August 1950, the recovery platoon of Tank Training Institution in Vyškov managed to move the tank from Poland, where it was hit in Sept. 1944, to Czechoslovakia (information from the museum)

“knl83”, September 2008 - http://photofile.name/users/knl_83/115235659/122316171/#mainImageLink

First T-34/76 m1943 “Za Sovetskuyu Belorussiyu”
"Stalin Line" Museum, Zaslavl', Minsk Voblast (Belarus)

---

https://www.youtube.com/watch?v=YyeNtypEnA0

2nd T-34/76 m1943 – "Stalin Line" Museum, Zaslavl', Minsk Voblast (Belarus) – running c.

http://forum.globus.tut.by/viewtopic.php?t=1093&postdays=0&postorder=asc&start=15&sid=c87422ee1b2dbf29ee5dc34c26edf642

T-34/76 m1943 – Rechytsa, Homiel Voblast (Belarus)

Photo November 2006 - http://chernivtsi.com.ua/gallery/main.php?g2_itemId=34712&g2_imageViewsIndex=1

T-34/76 m1943 – Chernivtsi, Chernivtsi Oblast (Ukraine)

http://foto.radikal.ru/f.aspx?i=8523ad763d4049bebcbbee149aa8ff34

T-34/76 m1942 or 1943 – Khmelnytskyi, Khmelnytskyi Oblast (Ukraine)

This tank seems to have a 85mm main gun

Dimitri Zinoviev, January 2007 - http://pomnite-nas.ru/mshow.php?GalleryID=1&s_CategorID=11&photoPage=1&s_OID=1061

T-34/76 m1943 – Kamenets-Podolski, Khmelnitsky Oblast (Ukraine)

http://www.chitalnya.ru/work/1073383/

T-34/76 m1943 – Chopovichi, Zhitomir Oblast (Ukraine)

http://www.picatom.com/21/3476-2.html

T-34/76 m1943 – New Petrovtsy, Kiev Oblast (Ukraine)

http://reibert.info/gallery/v/Archeology/Technics/T-34/Rise/095.jpg.html

T-34/76 m1943 – Recovered from a bog in the Cherkasy Oblast (Ukraine)

This tank was recovered on 18-19 June 2008 and is likely to be put on display at the Ukrainian Military Forces museum soon.
This T-34 was most likely lost during a counter attack against the German units trying to reach the Korsun pocket in February 1944.
(http://www.wehrmacht-awards.com/ forum)

"LaKOSS" - http://www.rcforum.ru/modules.php?name=Forums&file=viewtopic&t=5869&postdays=0&postorder=asc&start=210

T-34/76 m1943 – Oleksandria, Kirovohrad Oblast (Ukraine)

http://radikal.ru/F/i027.radikal.ru/0806/19/f3dc5a76d847.jpg.html

T-34/76 m1943 – Gorlovka, Donetsk Oblast (Ukraine)

"Out to lunch", November 2007 - http://www.flickr.com/photos/straightnochaser/2076275162/in/set-72157603770003971/

T-34/76 m1943 – Leuşeni (Moldova)

Andrey Aksenov

T-34/76 m1942/43 – Vadim Zadorozhny Museum, Arhangelskoe Moscow Oblast (Russia) – running condition

The museum recovered a T-34 tow tractor from a railroad station near Smolensk, put a turret on it and restored it back to running condition. It seems to be an original 1942 production hull, many other parts from different years have been used during the restoration

https://www.google.com/maps/

T-34/76 m1943 – “T-34 History” Museum, Sholohovo, near Moscow (Russia)

This tank was produced by the factory No. 174 at Omsk, in July 1944 (Serial Number 0407321). It's probably one of the last T-34/76 tanks produced in USSR (Alex Pankov, Pavel Blinov).

It is currently being repainted, and a driving train and tracks will be installed again on the tank (Yuri Pasholok)

Nikita Trutnev, July 2020

T-34/76 m1943 – Sambatuksa, Republic of Karelia (Russia)

T-34 m1943 with UZTM turret

Vitaliu Krupoderov, July 2006 - http://pomnite-nas.ru/mshow.php?GalleryID=1&s_CategorID=11&photoPage=1&s_OID=353

T-34/76 m1943 – Karachev, Bryansk Oblast (Russia)

Tank built at the UZTM factory (Alex Pankov)

Alexander Lagutin - http://legion-afv.narod.ru/T-34-76_Kantemirovka.html

T-34/76 m1943 “Kantemirovets“ – Kantemirovka, Voronezh Oblast (Russia)

Vitaly Kuzmin, September 2020 - https://www.facebook.com/77RUS/posts/3056310557829329

T-34/76 m1943 – Krasnodar, Krasnodar Krai (Russia)

Vehicle produced by the factory No. 112 "Krasnoye Sormovo", mid-production (1943-44), has an hexagonal turret (Pavel Blinov)

http://asrmod.ru/travels/po-rodnomu-krayu/294-tanki-na-avtostoyanke-2013

T-34/76 m1943 – Engels, Saratov Oblast (Russia)

Dimitri Shumakov - http://vif2ne.ru/smf/forum/gallery/Dish/00001680EC5A5646/get

T-34/76 m1943 – Perm, Perm Krai (Russia)

This tank has an uncorrect 85mm gun. The hull of the tank was produced by the factory No. 112, the turret by UZTM (Pavel Blinov)

Photo provided by Patrik Krista

T-34/76 m1943 – Museum of military equipment "Battle Glory of the Urals", Verkhnyaya Pyshma, Sverdlovsk Oblast (Russia)

Unknown source

T-34/76 m1943 – Korea War Museum, DangDong (China)

http://funfix.ru/post/41227/

T-34/76 m1942 or m1943 – Museum of military equipment "Battle Glory of the Urals"
Verkhnyaya Pyshma, Sverdlovsk Oblast (Russia)

Yevgeny Bezgrebelnyj - http://pomnite-nas.ru/mshow.php?GalleryID=1&s_OID=2557

T-34/76 m1942 or 1943 – Nizhny Tagil, Sverdlovsk Oblast (Russia)

www.sonicbbs.com

T-34/76 m1943 – Korea War Museum, DangDong (China)

The tracks, roadwheels and sprockets are from a Type 59 tank (Alex Pankov)

https://farm6.static.flickr.com/5336/30457354071_0c03d4f5b4_b.jpg

Two T-34/76 m1942/1943s – Victorious Fatherland Liberation War Museum
Pyongyang (North Korea)

http://gvtm.ru/tank_t-34-76

OT-34 (Flamethrower) – State Military Technical Museum, Ivanovskoje
Moscow Oblast (Russia)

This tank was lifted from a bog near Batovo in the area of Novosokolniky, in October 2006. Now, the tank is temporarily stored in New Sokolnichesky, before being restored. It was produced at the factory No. 174 at Omsk in the second half of the year 1943 (http://legion-afv.narod.ru/OT-34-76_Novosokolniky.html)

Vitaliu Krupoderov, August 2006 - http://pomnite-nas.ru/mshow.php?GalleryID=1&s_CategorID=11&photoPage=1&s_OID=496

OT-34 (Flamethrower) – Victory Park, Simpheropol, Crimean Peninsula (Russia)

The hull of this tank was produced at the factory No. 112 "Krasnoye Sormovo" in the second half of the year 1942. The turret seems to have been produced in the factory No. 174 in the second half of 1943 or the beginnings of 1944 (http://legion-afv.narod.ru/OT-34-76_Simferopol.html)

Vitaly Kuzmin, April 2020 - https://www.facebook.com/media/set/?set=a.2609824352477954&type=3

OT-34 (Flamethrower) – Museum of military equipment "Battle Glory of the Urals" Verkhnyaya Pyshma, Sverdlovsk Oblast (Russia)

This tank has been built in Factory N° 183 (UTZ) in 1942, and was put out of action In Kaluga Oblast, probably during the Spring 1943 offensive. It has been restored in Pushkino, Moscow area (Sergueï Osip)

Alexandr Rodionov, July 2005 - http://walkarounds.airforce.ru/armour/rus/ot-34/index.htm

OT-34 (Flamethrower) – Tank Museum of UVZ (Firma-Museum), Nizhny Tagil Sverdlovsk Oblast (Russia)

Pierre-Olivier Buan & Craig Moore, June 2017

T-34/76 hull with T-34/85 turret – Private collection (UK)

The tank comes from Bosnia, the owner wants to restore it as a T-34/76 : https://www.facebook.com/T34tankrestoration/

http://radikal.ru/F/i019.radikal.ru/0802/b5/ef60ab844dbe.jpg.html

SPK-5 crane on T-34/76 m1941 (STZ) chassis
Museum of the Great Patriotic War, Kiev (Ukraine)

Lee Reynolds, 2006 - http://www.ammssydney.com/content/CntRefMus_PLA_TankMuseum.html#T34ARV

T-34/76 ARV – Tank Museum of the People's Liberation Army, Beijing (China)

Sergueï Lotarev, July 2007 - http://pomnite-nas.ru/mshow.php?GalleryID=1&s_CategorID=11&s_OID=1787

T-34/85 hull with T-34/76 m1941 turret
Victory Park at Poklonnaya Gora, Moscow (Russia)

Yuri Pasholok, July 2020 - https://www.facebook.com/media/set/?set=a.2647198912164853&type=3

T-34/85 hull with T-34/76 m1941 "Kantemirovets" turret – Patriot Park, Kubinka (Russia)

The original vehicle was produced in 1942 at the factory No. 112 "Krasnoye Sormovo" (Pavel Blinov). It was displayed until 2018 at the 4th Guards “Kantemirovskaya” Division's base in Naro-Fominsk, south of Moscow. It was then restored, using a T-34/85 hull instead of the original hull. It is unknown where the original T-34/76 hull has gone (Yuri Pasholok)

Кирилл Пресняков, February 2022

T-34/85 hull with T-34/76 m1942 turret – Museum "The Third Military Field of Russia", Prokhorovka, Belgorod Oblast (Russia)

Vitalliu Krupoderov, April 2008 - http://pomnite-nas.ru/mshow.php?GalleryID=1&s_OID=2815

T-34/85 hull with T-34/76 m1942 turret – Khimki, Moscow Oblast (Russia)

This tank has a turret which was recovered from the Luchesa river (near the town of Beliy), and a T-34/85 hull.
The recovery/repainting of the turret : http://www.kubinka.ru/newindex.php?id=211&lang=1

Pavel Blinov, March 2007 - http://pblinov.narod.ru/kamt34/kamt34.html

T-34/85 hull with T-34/76 m1942 turret – Kamensk-Shahtinsky, Rostov Oblast (Russia)

T-34/76 with an hexagonal turret on T-34/85 hull (Pavel Blinov). The roadwheels are from a T-55 tank (Alex Pankov)

https://www.facebook.com/groups/1702825809944254/permalink/3371038653122953/

T-34/85 with m1943 turret – Museum of the National Military History, Padikovo Moscow Oblast (Russia)

This tank comes from Poland. Chassis Number 43326, part of the first batch of T-34/85 built in the Nijni Tagil factory (Yuri Pasholok)

Sergey Yevets, 2009 - http://scalemodels.ru/modules/photo/viewcat.php?cid=525&orderby=date%20ASC&show=12&min=12

T-34/76 m1940 hull – "Stalin Line" Museum, Zaslavl', Minsk Voblast (Belarus)

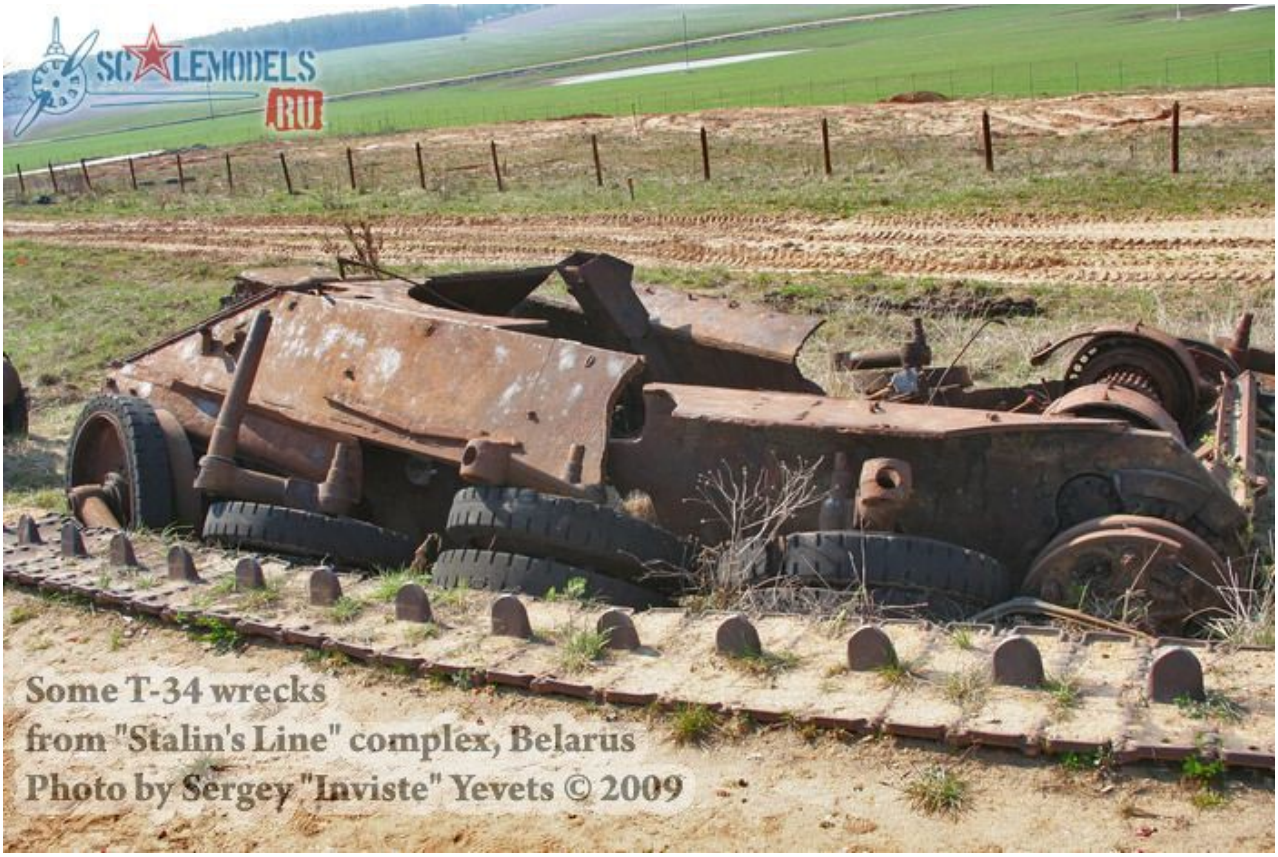

Sergey Yevets, 2009 - http://scalemodels.ru/modules/photo/viewcat.php?cid=525&min=0&orderby=dateA&show=12

T-34/76 m1942 hull – "Stalin Line" Museum, Zaslavl', Minsk Voblast (Belarus)

https://www.reddit.com/r/DestroyedTanks/duplicates/6g7rso/turret_penetrations_visible_in_the_remains_of_a/

T-34/76 m1943 turret/hull remains – Found in the Cherkasy area (Ukraine) or in Belarus?
Current location unknown

http://www.drive2.ru/users/draden/blog/539381/

First T-34 hull wreck – Panoramic Museum "Stalingrad Battle", Volgograd
Volgograd Oblast (Russia)
This tank was recovered on 26 January 2011 from the bottom of a river in the outskirts of Surovikino, western Volgograd region

http://radikal.ru/F/i039.radikal.ru/0806/a8/01833b8e84d0.jpg.html

T-34/76 m1941 turret – Museum in Izmail, Odessa Oblast (Ukraine)

Andreï Chvatchko, September 2008 - http://ukrfort.io.ua/album281647

T-34/76 m1941 turret – Bobrik, Sumy Oblast (Ukraine)

http://www.madaxeman.com/images/Russian/Moscow_Army_Museum_1.htm

T-34/76 m1941 welded turret – Central Armed Forces Museum, Moscow (Russia)
This turret was produced at the Stalingrad Tractor factory (STZ)
and should date from spring-summer 1942 (http://legion-afv.narod.ru/ website)

Alex Kuznecov - http://www.thetankmaster.com/ENGLISH/AFV/museum01.asp

T-34/76 m1941 turret – "Branch of Navy" museum, Osinovets
Leningrad Oblast (Russia)
The turret comes from a Russian gunboat (Alex Pankov)

https://vk.com/apk1slon?z=photo-14816137_429044316%2Fwall-14816137_2969

T-34/76 m1941 turret – Museum "Sestroretsk Boundary" at industrial complex-1 "Elephant", Beloostrov, near St. Petersburg (Russia)

"FotosergS", August 2016 - https://fotki.yandex.ru/next/users/fotosergs/album/168893/view/647825

T-34/76 m1941 turret – National Automobile Museum, Vsevolozhsk Leningrad Oblast (Russia)

http://sashapak.livejournal.com/52515.html

T-34/76 m1941 turret – National Automobile Museum, Vsevolozhs
Leningrad Oblast (Russia)

http://legion-afv.narod.ru/T-34-76_Mga.html

T-34/76 m1941 turret – Mga, Leningrad Oblast (Russia)

http://panzermehaniker.fastbb.ru/?1-6-0-00000003-000-10001-0-1194414863

T-34/76 m1941 turret – Djatkovo, Bryansk Oblast (Russia)

Photo provided by Patrik Cristo

T-34/76 m1941 turret – Rybinsk, Yaroslavl Oblast (Russia)
Turret discovered in June 2014

Andrey Kuznetsov - http://pakuro.wix.com/walkaround#!---/c1apm

T-34/76 m1941 half turret – “T-34 History” Museum, Sholohovo, near Moscow (Russia)

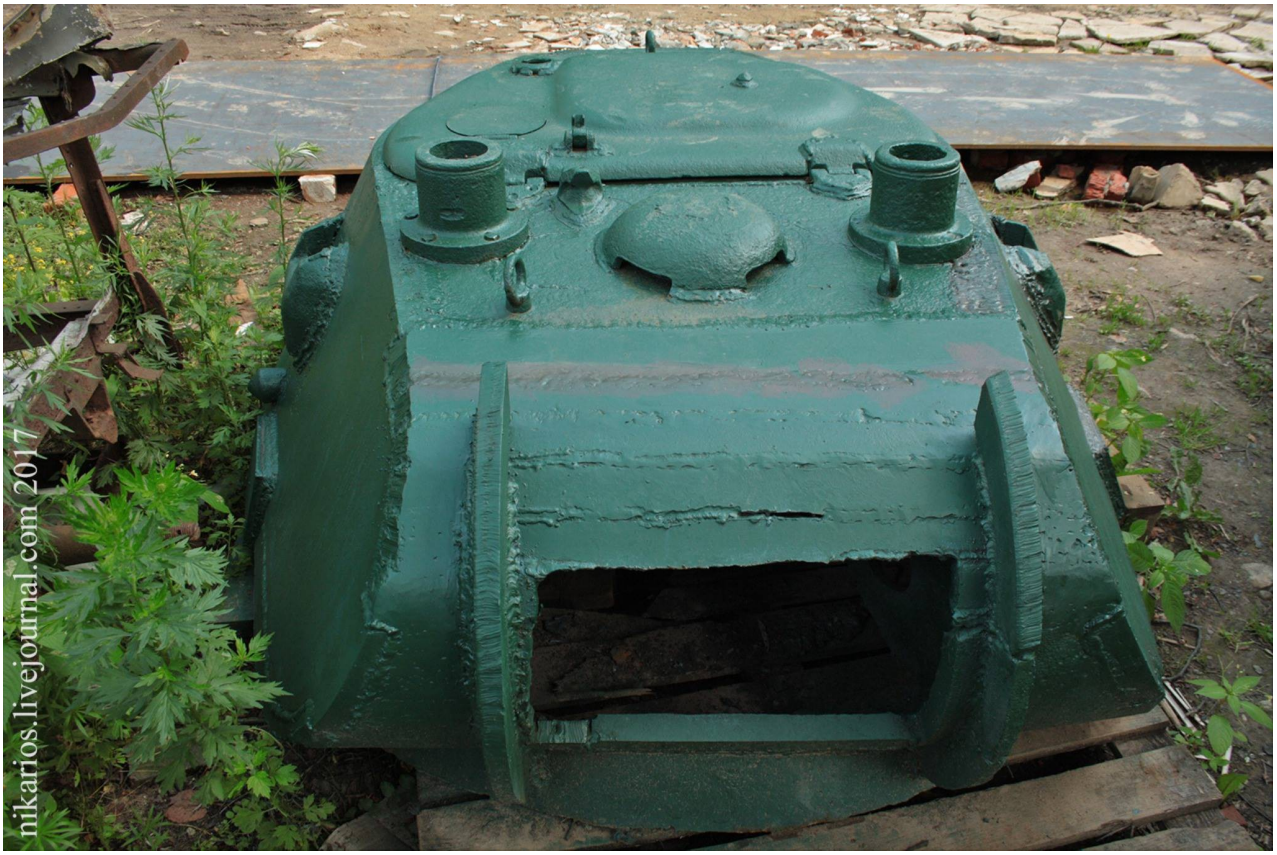

https://www.facebook.com/photo.php?fbid=1698858183459765&set=gm.1974089692813995&type=3&theater&ifg=1

T-34/76 m1941 turret – Private Collection, Pushkino, Moscow Oblast (Russia)

Picture provided by Pavel Ludvík, unknown source

T-34/76 m1941 turret – Knevitsy, Nizhny Novgorod Oblast (Russia)

“Curmo”, May 2016 - https://www.flickr.com/photos/13150208@N05/27067089005/

T-34/76 m1941 turret – Museum "The Third Military Field of Russia", Prokhorovka, Belgorod Oblast (Russia)

Pavel Blinov, 2006 - http://panzermehaniker.fastbb.ru/?1-6-0-00000003-000-20-0

T-34/76 m1941 turret – Voronezh, Voronezh Oblast (Russia)

http://legion-afv.narod.ru/T-34-76-tur_14_Volgograd.html

T-34/76 m1941 turret – near the house № 38, Sovietskaya Street
Volgograd, Volgograd Oblast (Russia)

Turret "№ 14". One of about 17 turrets established as monuments to designate the front edge of the defense of Stalingrad due to the state on 19th November 1942 - day of the passage of the Soviet troops into the counterattack

http://legion-afv.narod.ru/T-34-76-tur_15_Volgograd.html

T-34/76 m1941 turret – small square near house № 8, Naumova Street
Volgograd, Volgograd Oblast (Russia)

Turret "№ 15". One of about 17 turrets established as monuments to designate the front edge of the defense of Stalingrad due to the state on 19th November 1942 - day of the passage of the Soviet troops into the counterattack

http://legion-afv.narod.ru/T-34-76-tur_10_Volgograd.html

T-34/76 m1941 turret – near the Renaissance Square, Volgograd
Volgograd Oblast (Russia)

Turret "№10". One of about 17 turrets established as monuments to designate the front edge of the defense of Stalingrad due to the state on 19th November 1942 - day of the passage of the Soviet troops into the counterattack

http://legion-afv.narod.ru/T-34-76-tur_11_Volgograd.html

T-34/76 m1941 turret – near the bridge over the railway, near the Renaissance Square, Volgograd, Volgograd Oblast (Russia)

Turret "№11". One of about 17 turrets established as monuments to designate the front edge of the defense of Stalingrad due to the state on 19th November 1942 - day of the passage of the Soviet troops into the counterattack

http://legion-afv.narod.ru/T-34-76-tur_12_Volgograd.html

T-34/76 m1941 turret – Mamaev Hill,Volgograd, Volgograd Oblast (Russia)

Turret "№12". One of about 17 turrets established as monuments to designate the front edge of the defense of Stalingrad due to the state on 19th November 1942 - day of the passage of the Soviet troops into the counterattack

http://legion-afv.narod.ru/T-34-76-tur_08_Volgograd.html

T-34/76 m1941 turret – near the House of GCA Technology, Metallurgists Settlement Volgograd, Volgograd Oblast (Russia)

Turret "№ 8". One of about 17 turrets established as monuments to designate the front edge of the defense of Stalingrad due to the state on 19th November 1942 - day of the passage of the Soviet troops into the counterattack

http://legion-afv.narod.ru/T-34-76-tur_04_Volgograd.html

T-34/76 m1941 turret – courtyard of the Volgograd Pedagogical Lyceum, Volgograd Volgograd Oblast (Russia)

Turret "№ 4". One of about 17 turrets established as monuments to designate the front edge of the defense of Stalingrad due to the state on 19th November 1942 - day of the passage of the Soviet troops into the counterattack

Photo provided by Dmitry Bushmakow

T-34/76 m1941 turret – Private collection (Russia)

This turret still carries original painted markings : “941-02”

http://autobuy.ru/wpage/108930

T-34/76 m1941 turret – Private collection (Russia)

"270862", July 2015 - https://www.flickr.com/photos/131561895@N06/19804849044/in/album-72157656907522941/

Walter Schwabe, October 2014

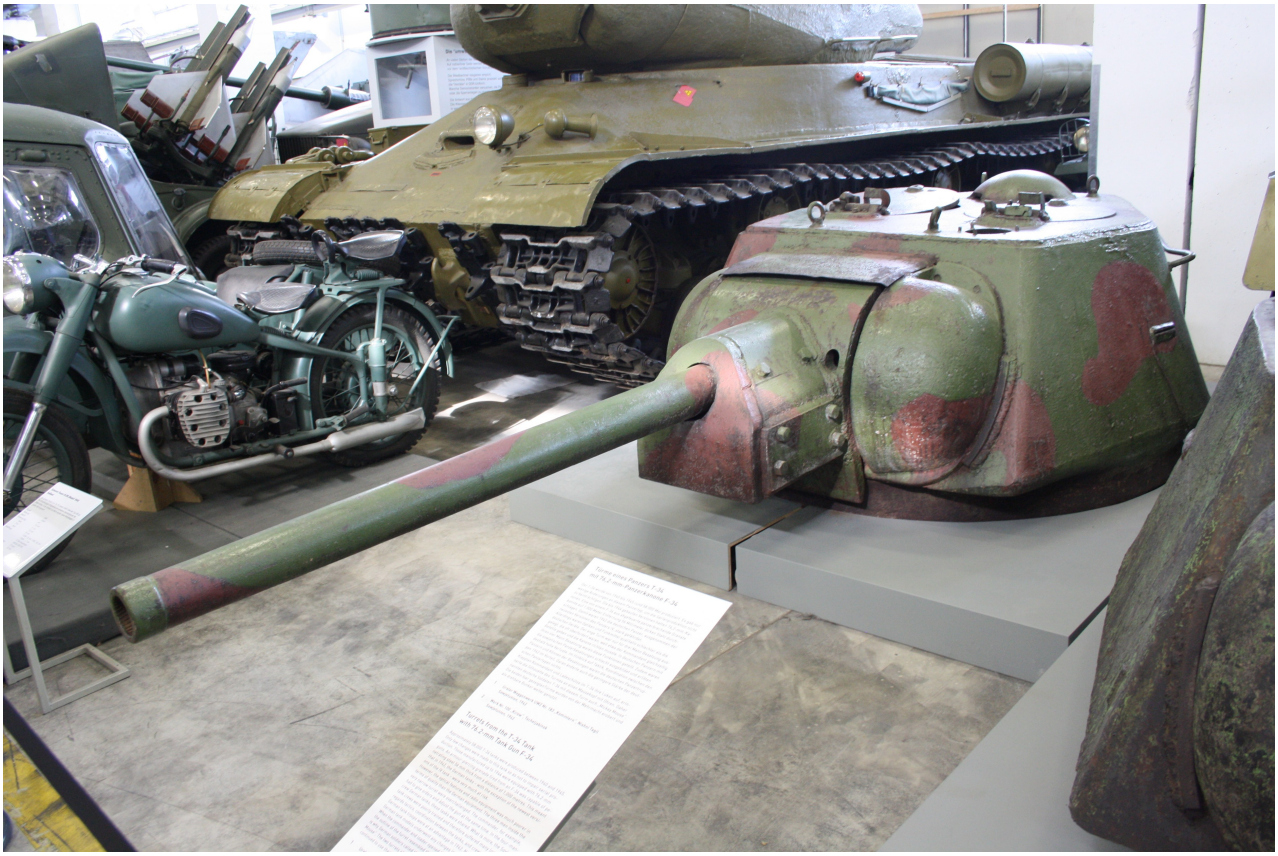

Walter Schwabe, October 2014

Three T-34/76 m1942 turrets – Militärhistorisches Museum, Dresden (Germany)

The first turret was displayed in Panzermuseum Munster for few years

"cayproteau", June 2006 - http://picasaweb.google.com/vilajou/CharsRusses#5374676468252348290

T-34/76 m1942 turret – Musée des Blindés, Saumur (France)

The turret is located in the museum's reserves and is not accessible to the public

http://www.andreaslarka.net/

T-34/76 m1942 turret – Finnish Armour Museum, Parola (Finland)

http://picasaweb.google.com/militarium.imprezycz3/ITargiOldtimerMilitarisChrcynno29Maja2010#5479737851121060370

Two T-34/76 m1942 turrets – Panzerfarm, Kęszycki Brothers Collection (Poland)

Dobromir Dimitrov, July 2013

T-34/76 m1942 turret – Museum of Battle Glory, Yambol (Bulgaria)

This turret was previously used as part of a defensive line on the Bulgarian border. The recovery of this turret was ordered by the Bulgarian Defense minister in February 2008

https://www.google.com/maps/

T-34/76 m1942 turret – Baltiysk, Kaliningrad Oblast (Russia)

Vitalliu Krupoderov, July 2006 - http://pomnite-nas.ru/mshow.php?s_OID=351

T-34/76 m1942 turret – Spas-Demensk, Kaluga Oblast (Russia)

http://legion-afv.narod.ru/T-34-76-tur_02_Volgograd.html

T-34/76 m1942 turret – yard of the School № 87, Columbus Street, Volgograd
Volgograd Oblast (Russia)

Turret "№ 2". One of about 17 turrets established as monuments to designate the front edge of the defense of Stalingrad due to the state on 19th November 1942 - day of the passage of the Soviet troops into the counterattack

"Lobotomy", June 2007 - http://commons.wikimedia.org/wiki/File:Volgograd_tankmark1.jpg?uselang=ru

T-34/76 m1942 turret – Nikolai Otrady Street, Volgograd, Volgograd Oblast (Russia)

Turret "№ 3". One of about 17 turrets established as monuments to designate the front edge of the defense of Stalingrad due to the state on 19th November 1942 - day of the passage of the Soviet troops into the counterattack

http://legion-afv.narod.ru/T-34-76-tur_13_Volgograd.html

T-34/76 m1942 turret – near the house № 53, Lenin Avenue,Volgograd Volgograd Oblast (Russia)

Turret "№ 13". One of about 17 turrets established as monuments to designate the front edge of the defense of Stalingrad due to the state on 19th November 1942 - day of the passage of the Soviet troops into the counterattack

http://legion-afv.narod.ru/T-34-76-tur_16_Volgograd.html

T-34/76 m1942 turret – court of the house № 31, Naumova Street, Volgograd Volgograd Oblast (Russia)

Turret "№ 16". One of about 17 turrets established as monuments to designate the front edge of the defense of Stalingrad due to the state on 19th November 1942 - day of the passage of the Soviet troops into the counterattack

http://legion-afv.narod.ru/T-34-76-tur_17_Volgograd.html

T-34/76 m1942 turret – opposite the house № 33, Marshal Chuikov Street, Volgograd Volgograd Oblast (Russia)

Turret "№ 17". One of about 17 turrets established as monuments to designate the front edge of the defense of Stalingrad due to the state on 19th November 1942 - day of the passage of the Soviet troops into the counterattack

http://www.garnison-online.de/main.php?g2_itemId=4993

T-34/76 m1943 turret – Garnisongeschichtsverein St. Barbara, Jüterbog (Germany)

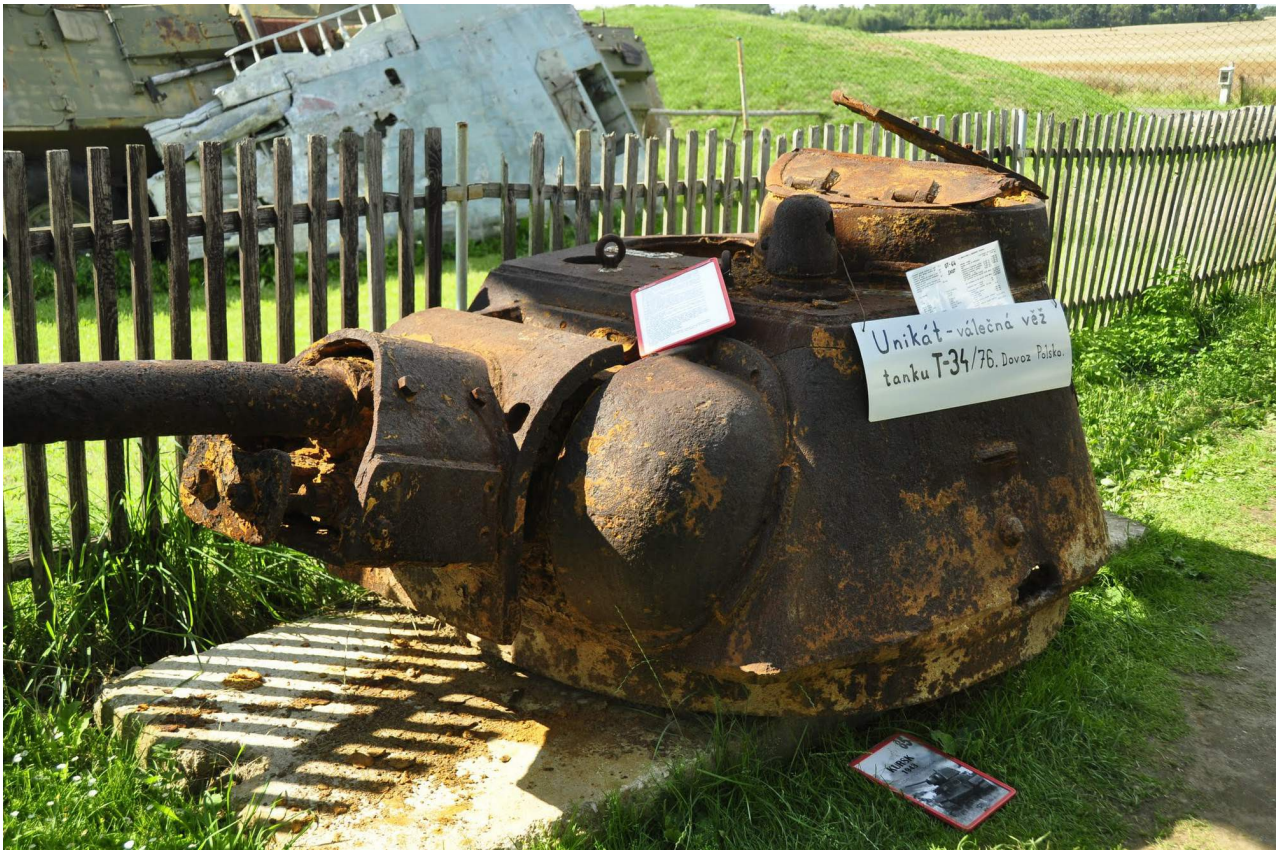

http://masarikmatvej.rajce.idnes.cz/Air_park_Zruc_2014/#DSC3161.jpg

T-34/76 m1943 – Zruč Air Park, Zruč-Senec (Czech Republic)

This turret was found in Poland and was bought from Poland by the museum

Sergey Yevets, 2009 - http://scalemodels.ru/modules/photo/viewcat.php?cid=525&orderby=date%20ASC&show=12&min=24

T-34/76 m1943 turret – "Stalin Line" Museum, Zaslavl', Minsk Voblast (Belarus)

http://radikal.ru/F/i023.radikal.ru/0711/6c/69b39fa7ddef.jpg.html

T-34/76 m1943 turret on a monument – Nemyriv, Vinnytsia Oblast (Ukraine)

Sergueï Dybov, June 2006 - http://pomnite-nas.ru/mshow.php?s_OID=244

T-34/76 m1943 turret – Entrance of the Zaporizhstal steel factory
Zaporizhia, Zaporizhia Oblast (Ukraine)

Rafał Białęcki, September 2008

T-34/76 m1942 or 1943 turret – Museum im. Orła Białego, Skarżysko-Kamienna (Poland)

Timur Pakuro - http://pakuro.wix.com/walkaround#!---/c1apm

T-34/76 m1942 or m1943 turret – Nizhny Bishkin, Kharkiv Oblast (Ukraine)

This turret was dug up in April 2011, near Dolgenkoe, Izyumsky Raion. This is probably a remain of the Battle of Kursk, and it is said to be transferred to the Museum of the Great Patriotic War, Kiev (Ukraine) (http://www.snariad.ru/)

http://photo.qip.ru/users/pakuro/4103922/98693746/#mainImageLink

T-34/76 m1942 or m1943 turret – State Military Technical Museum, Ivanovskoye Moscow Oblast (Russia)

https://yandex.ru/maps/org/tretye_ratnoye_pole_rossii/14560268659/gallery/?ll=36.748296%2C51.042380&z=16.6

T-34/76 m1942 or m1943 turret – Museum "The Third Military Field of Russia", Prokhorovka, Belgorod Oblast (Russia)

https://www.facebook.com/photo.php?fbid=405249666290585&set=p.405249666290585&type=1&theater

T-34/76 m1943 turret – AnTon city military museum, North-East of China (China)

T-34/85 hull, T-44 wheels and T-54/55 tracks + sprocket

http://pomnite-nas.ru/mshow.php?GalleryID=1&s_CategorID=69&s_OID=1897

Type 1124 gunboat (БКА-92) with two T-34/76 m1941 turrets
Pinsk, Brest Voblast (Belarus)

Vladimir Yakubov - http://svsm.org/gallery/CentralArmedForcesMuseum/IMGP0129

Type 1124 gunboat with T-34/76 m1941 turret – Central Museum of the Armed Forces
Moscow, Moscow Oblast (Russia)

Mikhail Alekseyev - http://pomnite-nas.ru/mshow.php?GalleryID=1&s_CategorID=69&s_OID=1658

Type 1124 gunboat BK-102 with twoT-34/76 m1941 turrets
Yeysky, Krasnodar Krai (Russia)

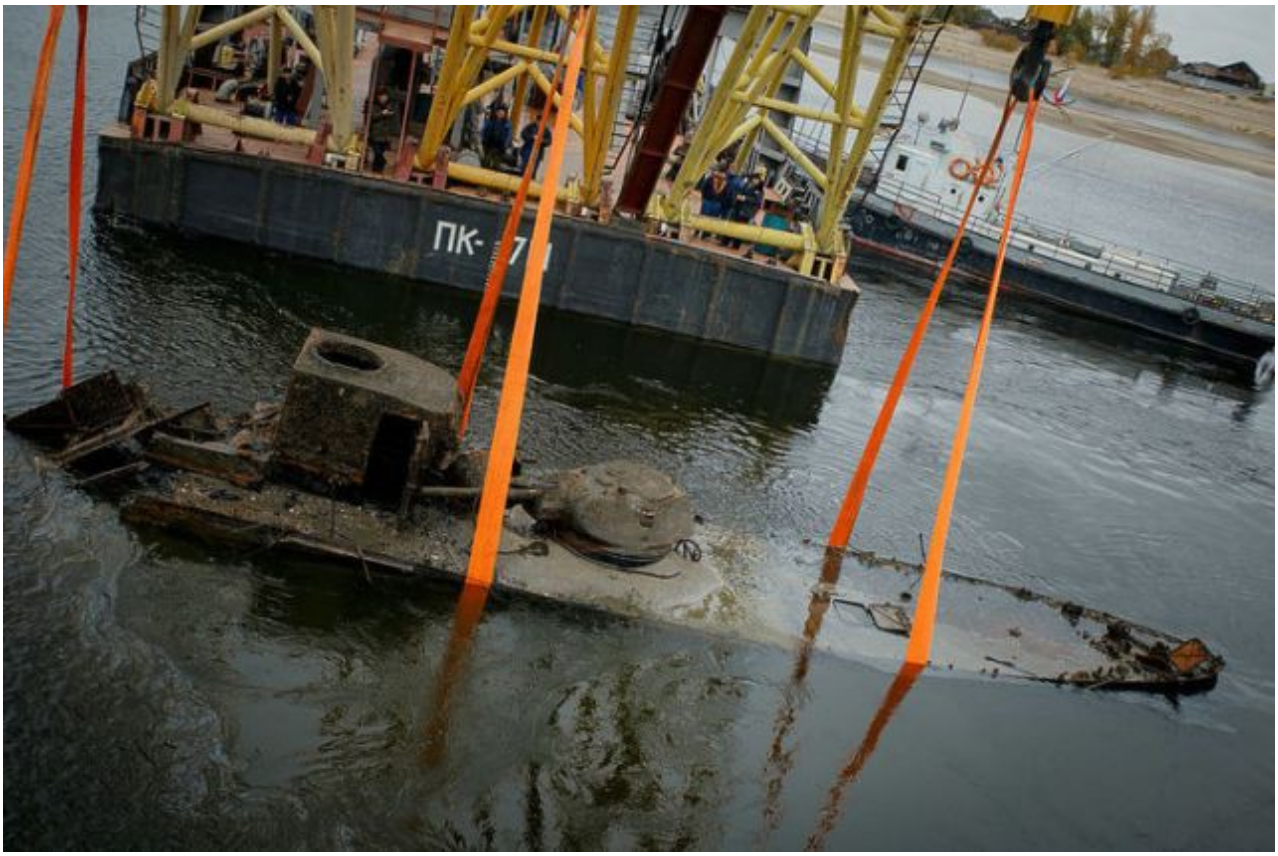

http://waralbum.ru/bb/viewtopic.php?id=21&p=8

Type 1124 or 1125 gunboat BK-31 – Recovered from Volga river (Russia)

BK-31 participated in the defense of Stalingrad during the Great Patriotic War. In October 1942, the boat was hit and sank, lying on the river bed. It was uncovered by a diver in 2015 and will be restored and displayed as a monument

http://lts51125020322.narod.ru/photoalbumpamiatnik.html

Type 1125 gunboat (БКА-75) «Калюжный» (Kalyuzhnyy) with T-34/76 m1941 turret
Zelenodolsk, Dnipropetrovsk Oblast (Ukraine)

http://dag.com.ua/herson/photo.php?14444

Type 1125 gunboat (БКА-301) with T-34/76 m1941 turret
Kherson, Kherson Oblast (Ukraine)

http://lts51125020322.narod.ru/photoalbumpamiatnik.html

Type 1125 gunboat (БКА-134) with T-34/76 m1941 turret
Izmail, Odessa Oblast (Ukraine)

http://lts51125020322.narod.ru/photoalbumpamiatnik.html

Type 1125 gunboat with T-34/76 m1941 turret – Kaniv, Cherkasy Oblast (Ukraine)

Oleg V. Dimitrov - http://www.panoramio.com/photo/10510654

Type 1125 gunboat (БКА-13) with T-34/76 m1941 turret
Volgograd, Volgograd Oblast (Russia)

http://lts51125020322.narod.ru/photoalbumpamiatnik.html

Type 1125 gunboat with T-34/76 m1941 turret - Museum of military equipment "Battle Glory of the Urals", Verkhnyaya Pyshma, Sverdlovsk Oblast (Russia)

Aleksey Martynenko - http://walkarounds.airforce.ru/navy/bk1125/index.htm

Type 1125 gunboat (AK-454) with T-34/76 m1942 turret – Perm, Perm Krai (Russia)

"Mr.Jack" - http://ru.wikipedia.org/wiki/%D0%A4%D0%B0%D0%B9%D0%BB:Bronekater_proekta_1125_in_Blagoveshchensk.jpg

Type 1125 gunboat with T-34/76 m1942 turret – Blagoveshchensk, Amur Oblast (Russia)

http://lts51125020322.narod.ru/photoalbumpamiatnik.html

Type 1125 gunboat (БКА-124) "Hero of the Soviet Union Ivan Golubets" with T-34/76 m1942 turret – Primorsko-Akhtarsk, Khabarovsk Krai (Russia)

"Andshel" – March 2011 - http://ru.wikipedia.org/

Type 1125 gunboat (БКА-302) with T-34/76 m1941 turret
Khabarovsk, Khabarovsk Krai (Russia)

http://www.modelforum.cz/viewtopic.php?f=2&t=11405&start=2385&st=0&sk=t&sd=a

T-34/85 hull with T-34/76 m1941 turret – Unknown location

The photo comes from the Milweb website, so this tank was probably for sale. Any additional information are the most welcome

Jens Hill - http://www.hartziel.de/index.htm?/altmark/index.htm

T-34 hull – Unknown location (Germany)

This tank is/was located on the military training field of Altmark, Germany (Hartziel website)

“vit” - http://panzermehaniker.borda.ru/?1-6-0-00000003-000-20-0

T-34/76 m1941 hull – Unknown location (Russia)

The tank was built in February 1942. This photo was made in 2005 in Vyaz'ma, Smolensk Oblast (Russia). At that time, this hull was used as as tractor (“vit”). In 2006 it was transferred to an open-cast mine of local rubble factory in Volosta-Pyatnitskoye. Current condition and location unknown

---

“vit” - http://panzermehaniker.b.qip.ru/?1-6-0-00000003-000-10001-0

T-34/76 m1941 turret – Unknown location (Russia)

The turret has a standard uparmoring kit developed by the Zavod No. 27 and used on 1941/42 STZ production tanks

---

http://bren.rajce.idnes.cz/Orechov_27.-29.4._2012/#IMG_4571.jpg

T-34/76 m1941 **reproduction** – Armypark Ořechov, Brno (Czech Republic)
This T-34/76 was built from a VT-34 Armoured Recovery Vehicle ("patrik")

I'm looking for photos of those tanks :

any T-34/76 that I forgot….

This document is a synthesis of photos and information published on the web.
I would like to thank "Polar", Yuri Pasholok and Pavel Blinov for their help and information about T-34 tanks, the people who took these photos and put them on their websites, or sent them to me, and also those who helped me doing these lists (particularly people of the AFV News Discussion Board). For any question, you can email me at soldat_ryan@hotmail.com

Main page : http://the.shadock.free.fr/Surviving_Panzers.html